LOUISIANA DEPARTMENT OF HEALTH
Public Health

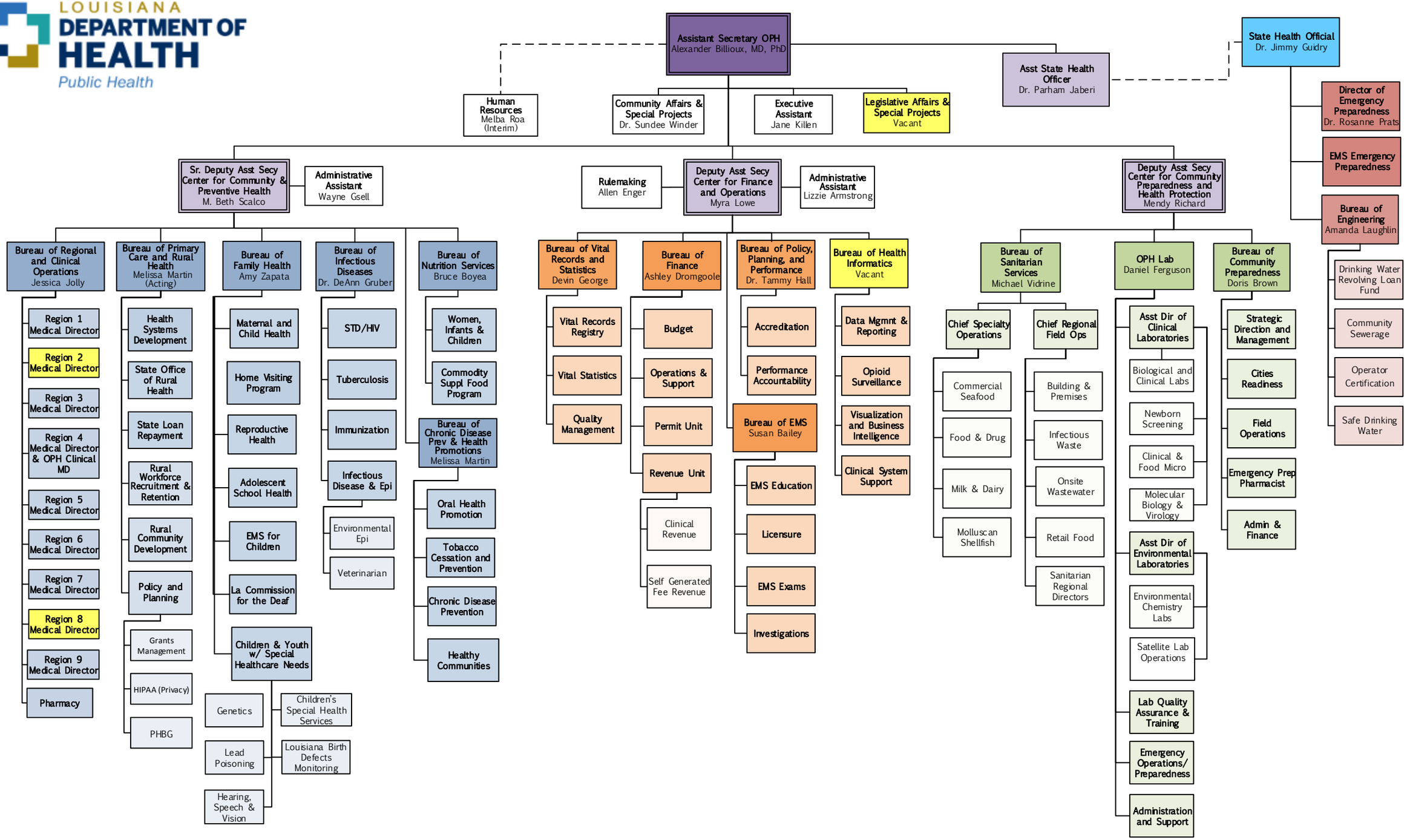

Updated August 23, 2018