LOUISIANA DEPARTMENT OF HEALTH
Public Health

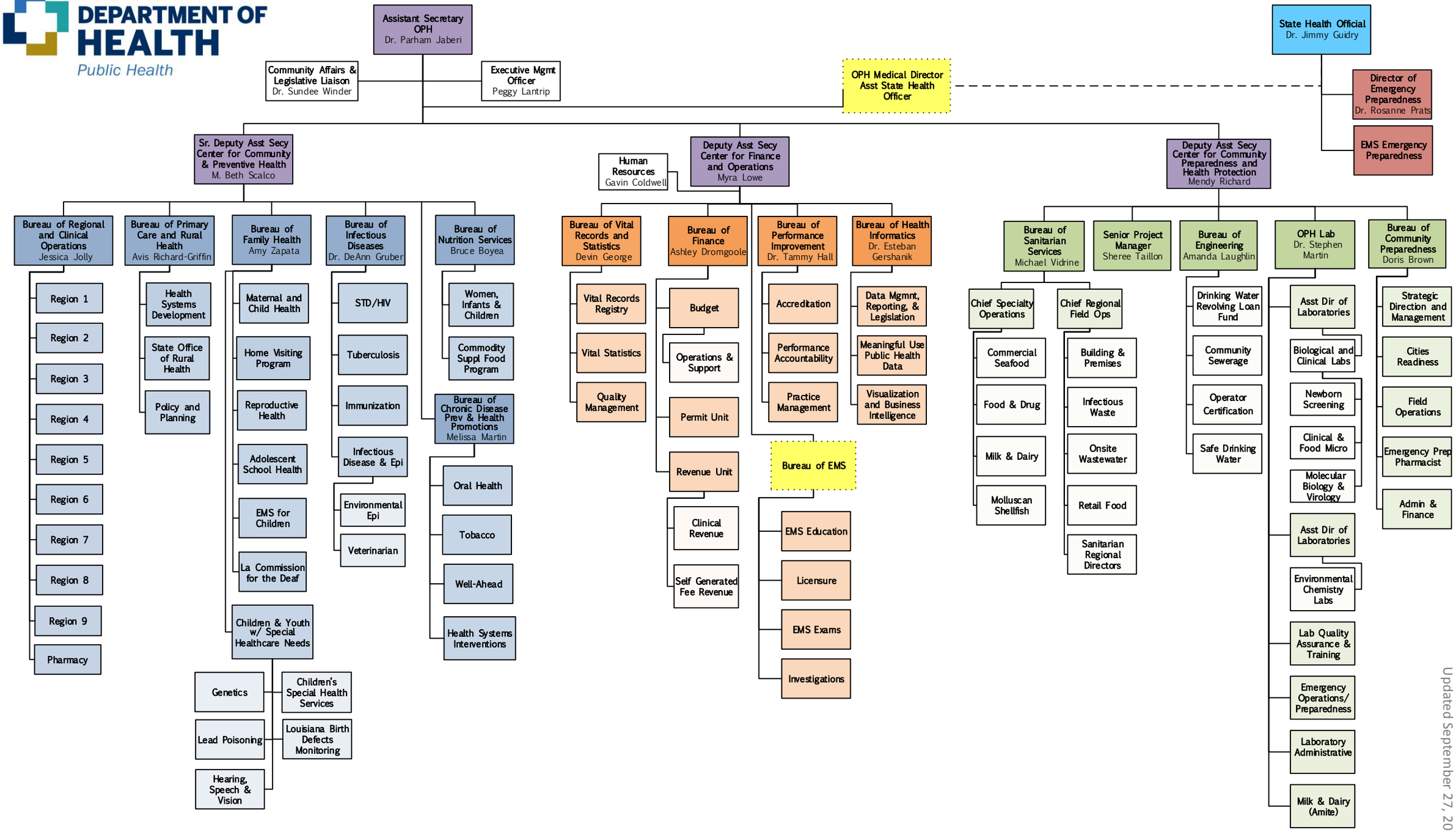

Updated September 27, 2017