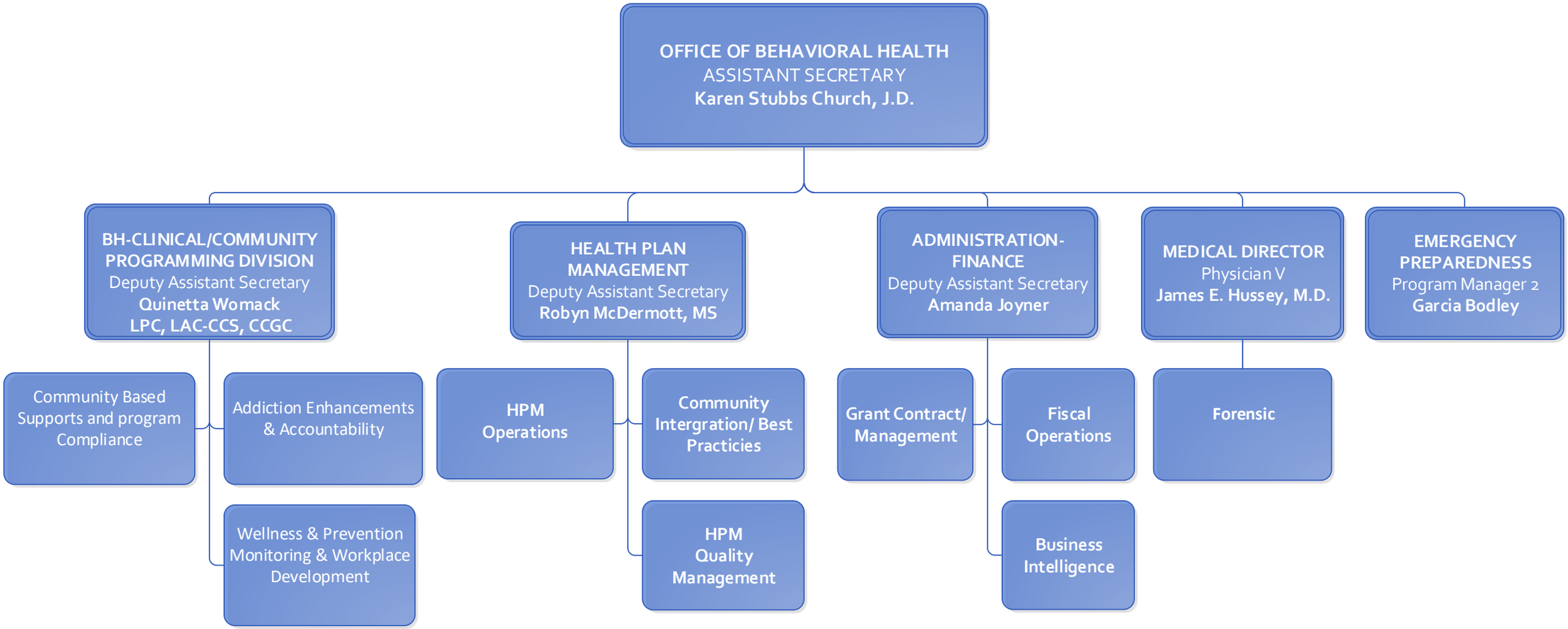
OFFICE OF BEHAVIORAL HEALTH
ASSISTANT SECRETARY
Karen Stubbs Church, J.D.
BH-CLINICAL/COMMUNITY PROGRAMMING DIVISION
Deputy Assistant Secretary
Quinetta Womack
LPC, LAC-CCS, CCGC
HEALTH PLAN MANAGEMENT
Deputy Assistant Secretary
Robyn McDermott, MS
ADMINISTRATION-FINANCE
Deputy Assistant Secretary
Amanda Joyner
MEDICAL DIRECTOR
Physician V
James E. Hussey, M.D.
EMERGENCY PREPAREDNESS
Program Manager 2
Garcia Bodley
Community Based Supports and program Compliance
Addiction Enhancements & Accountability
Wellness & Prevention Monitoring & Workplace Development
HPM Operations
Community Intergration/ Best Practicies
HPM Quality Management
Grant Contract/ Management
Fiscal Operations
Business Intelligence
Forensic

08/26/2022