LOUISIANA DEPARTMENT OF HEALTH
Public Health

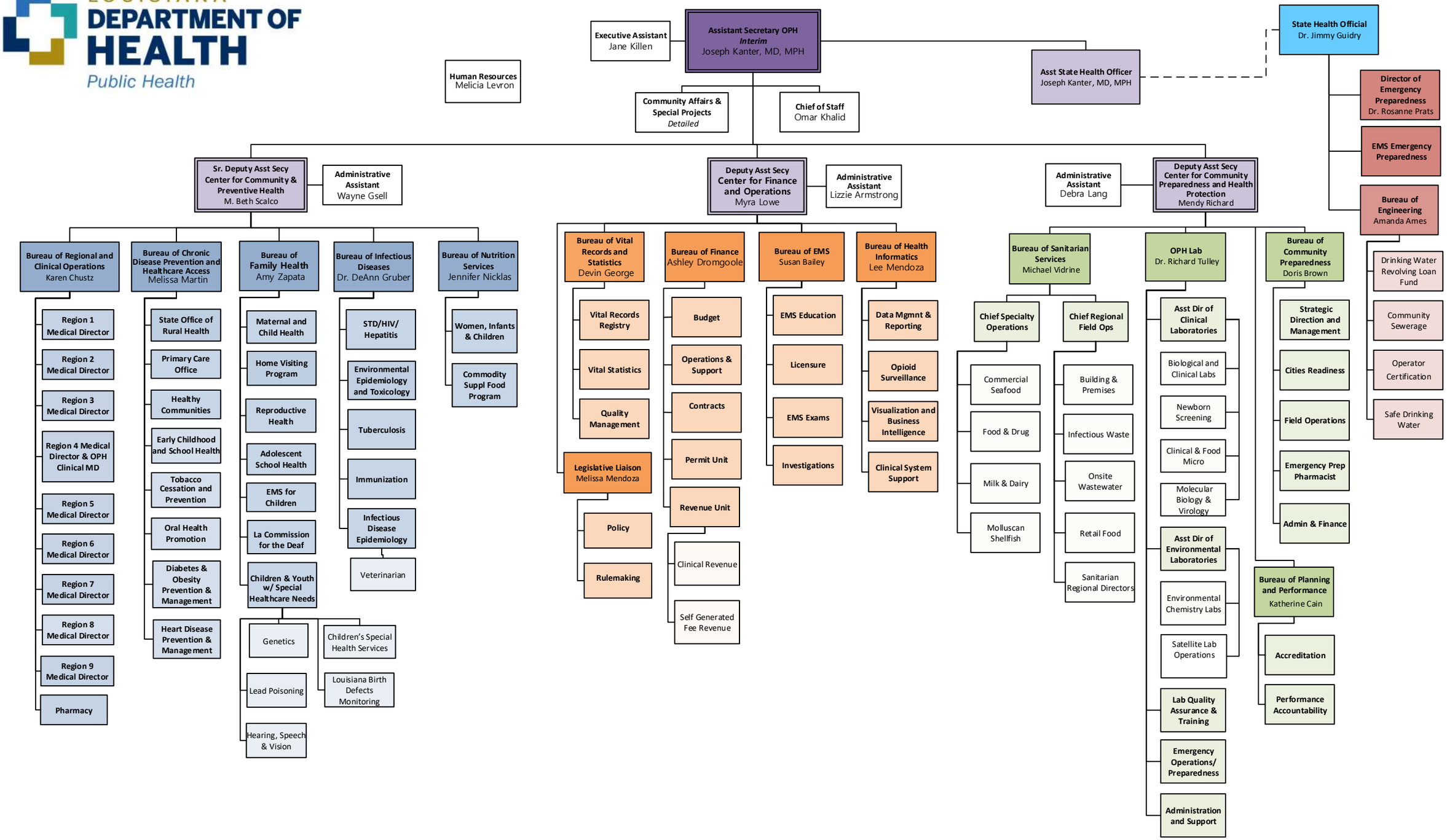

Updated October 20, 2020