LOUISIANA DEPARTMENT OF HEALTH
Public Health

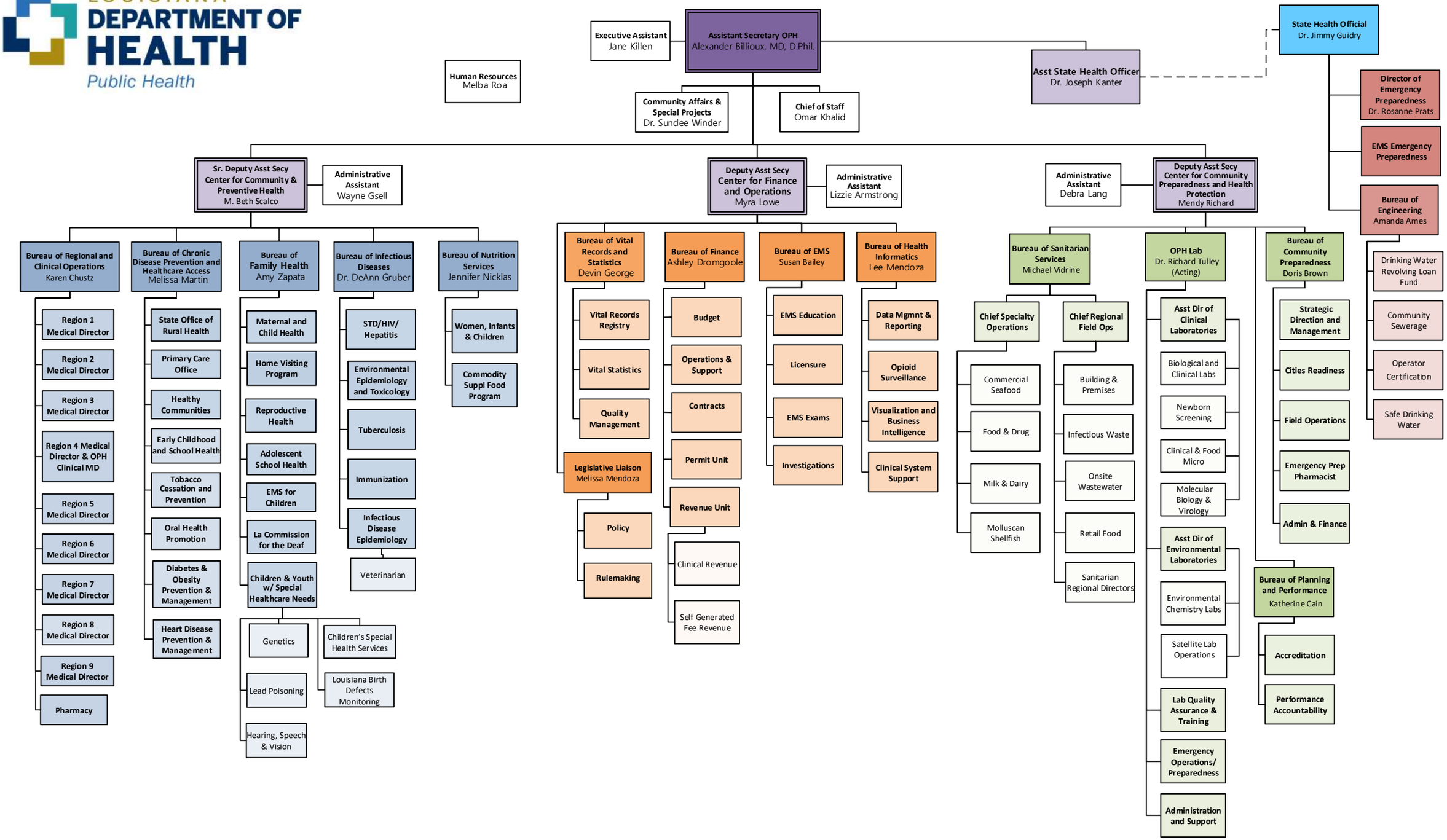


Updated May 11, 2020